

# Patient report

Bio-Rad                      DATE: 11/15/2019  
D-10                         TIME: 09:57 AM  
S/N: #DJ4I016123        Software version: 4.30-2  
Sample ID:                 10558833  
Injection date             11/15/2019 09:53 AM  
Injection #: 18             Method: HbA1c  
Rack #: ---                 Rack position: 6

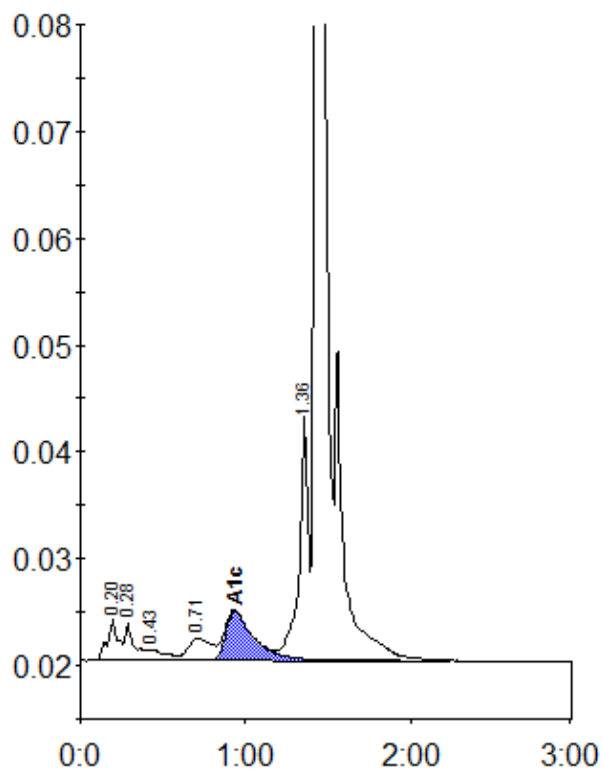

Peak table - ID: 10558833

Peak	R.time	Height	Area	Area %
A1a	0.20	3876	17510	1.1
A1b	0.28	3523	14286	0.9
F	0.43	1058	7512	0.5
LA1c/CHb-1	0.71	2073	20273	1.3
A1c	0.93	4610	55837	5.3
P3	1.36	23216	88426	5.7
A0	1.43	442332	1341778	86.8
Total Area:	1545623			

Concentration:	%
A1c	5.3